Path of Hurricane Charley, August 13th, 2004 and Hurricane Frances, September 5th, 2004

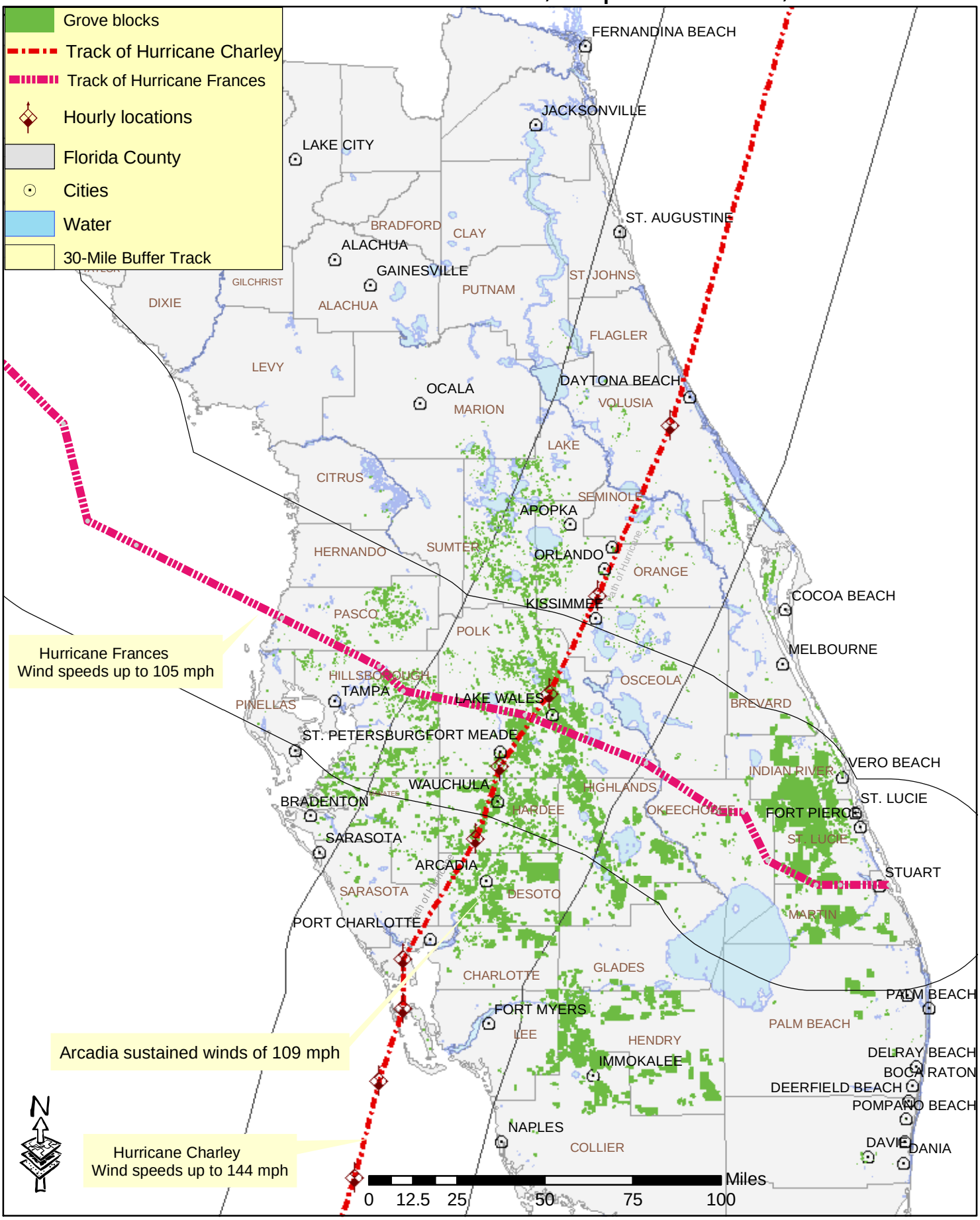

Created by CAPS - Andrea Chavez, Wayne Dixon and Xiaoan Sun
10 September 2004 Albers Coordinate System - NAD1983 GRS80

Florida Cooperative Agriculture Pest Survey Program
Division of Plant Industry
Florida Department of Agriculture and Consumer Services
Gainesville, F.L.